

FRONT ELEVATION.

Plan No. B/26344/89/199
 APPROVED
 SUBJECT TO THE CONDITIONS IN THIS OFFICE LETTER
 No. 235/99 Date: 2/9/99
 FOR THE SECRETARY
 CHENNAI METROPOLITAN
 DEVELOPMENT AUTHORITY
 CHENNAI-600 098.

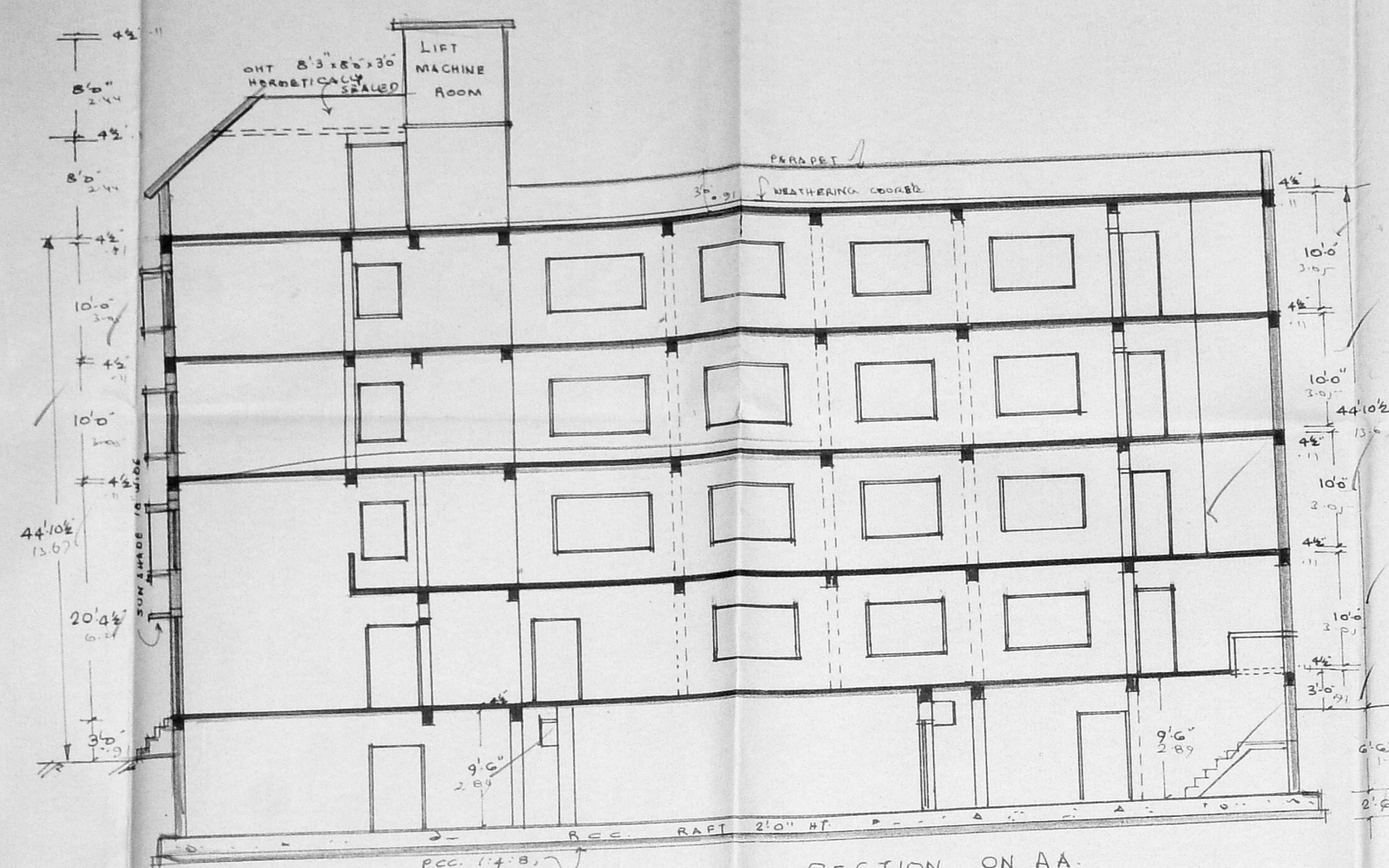

SECTION ON AA.

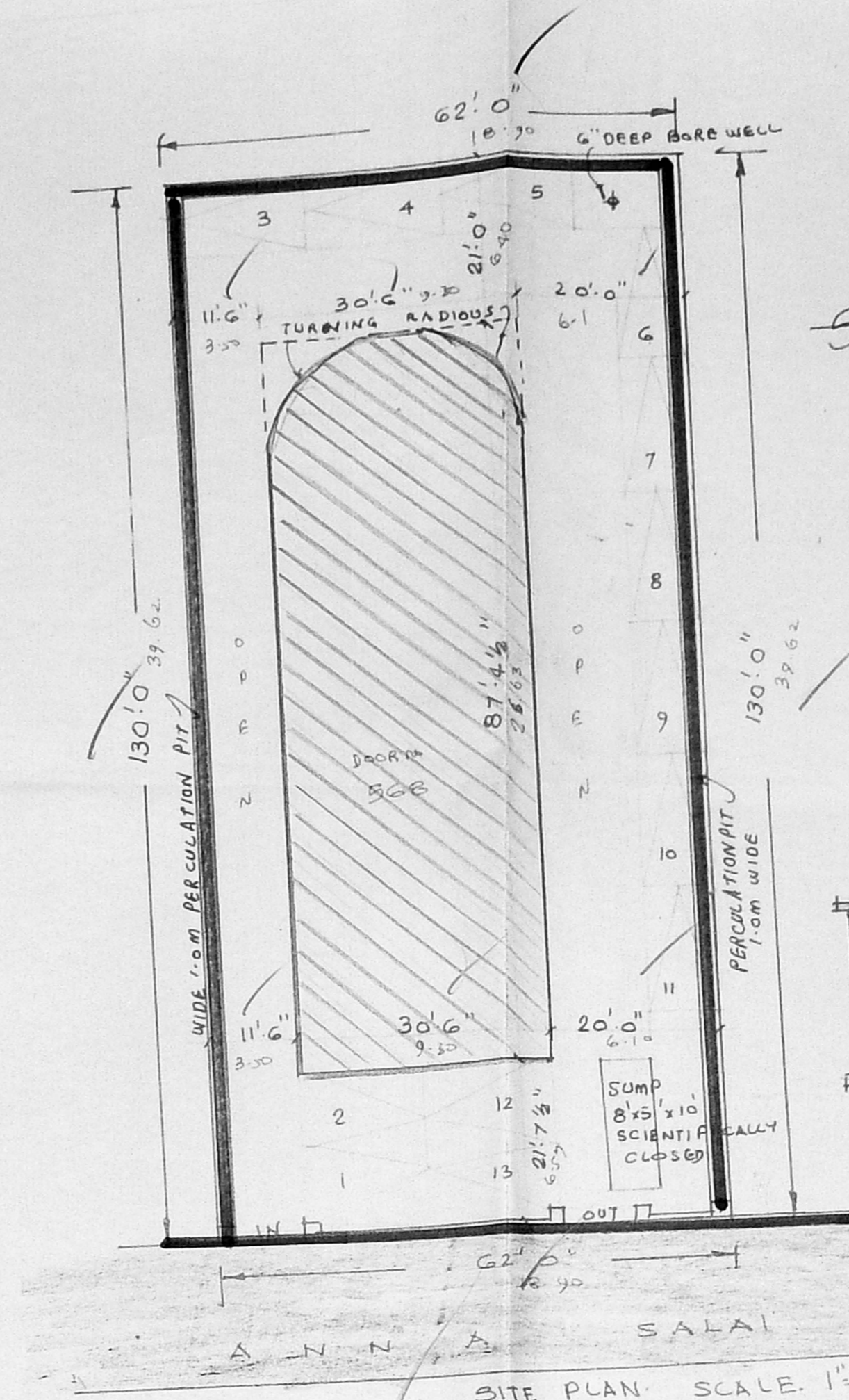

SITE PLAN. SCALE: 1"=160' (1:200)

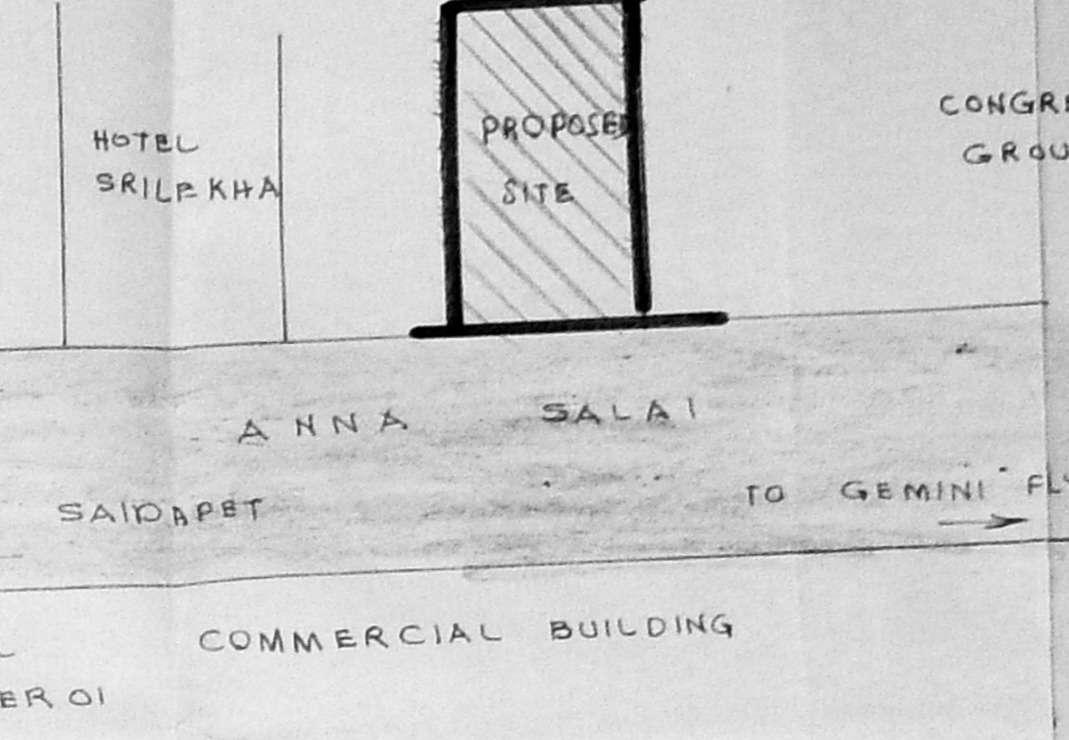

KEY PLAN. NOT TO SCALE

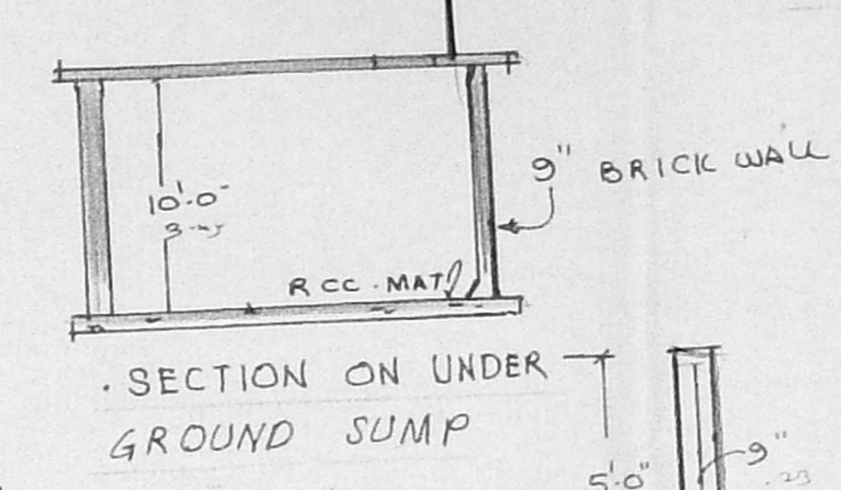

SECTION ON UNDER GROUND SUMP

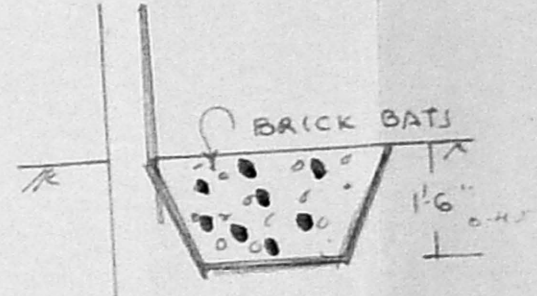

SECTION ON PERCOLATION PIT

Revised Plan
 CONGRESS GROUP
 CMDA (B)/ NO. 1
 C. No. B2/1235/99
 Asst. P.A. [Signature]
 26/7
 A.P. D.P.

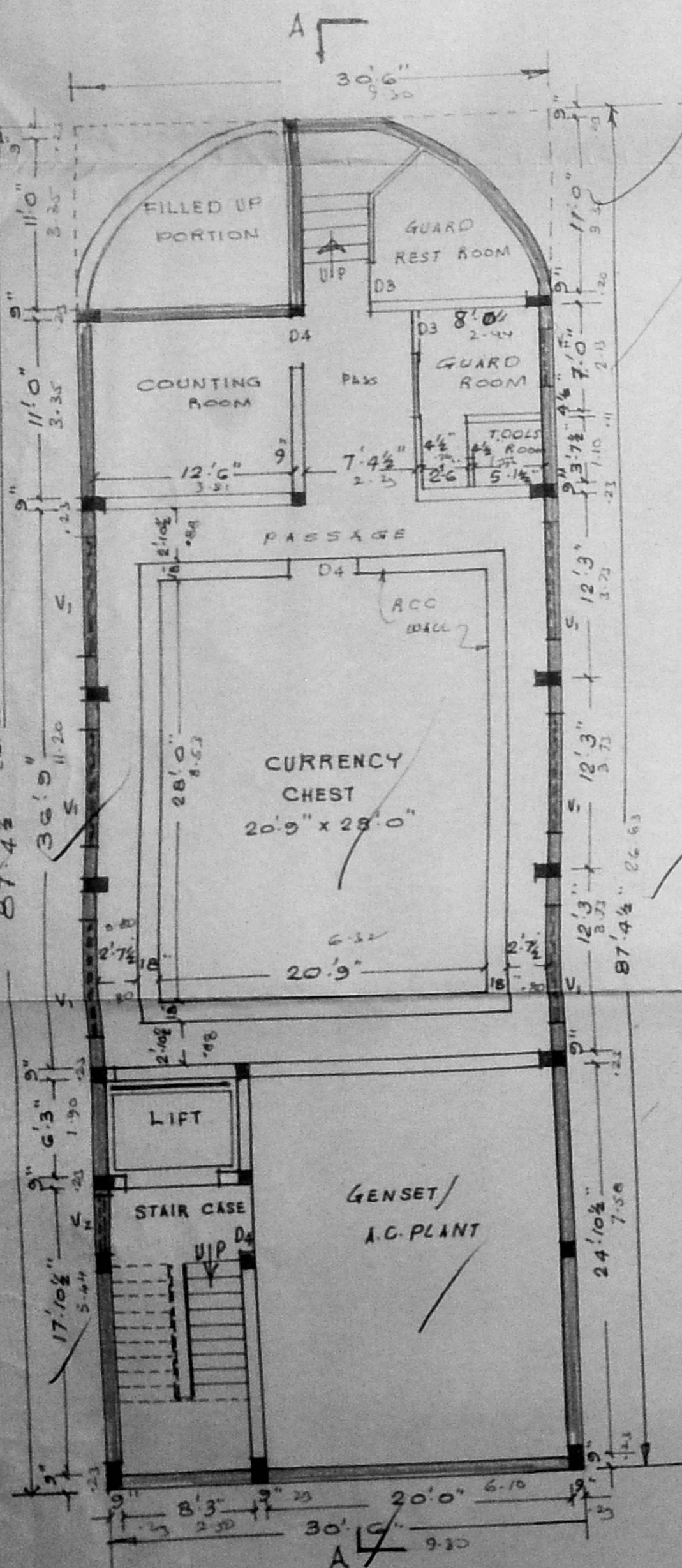

BASEMENT FLOOR PLAN

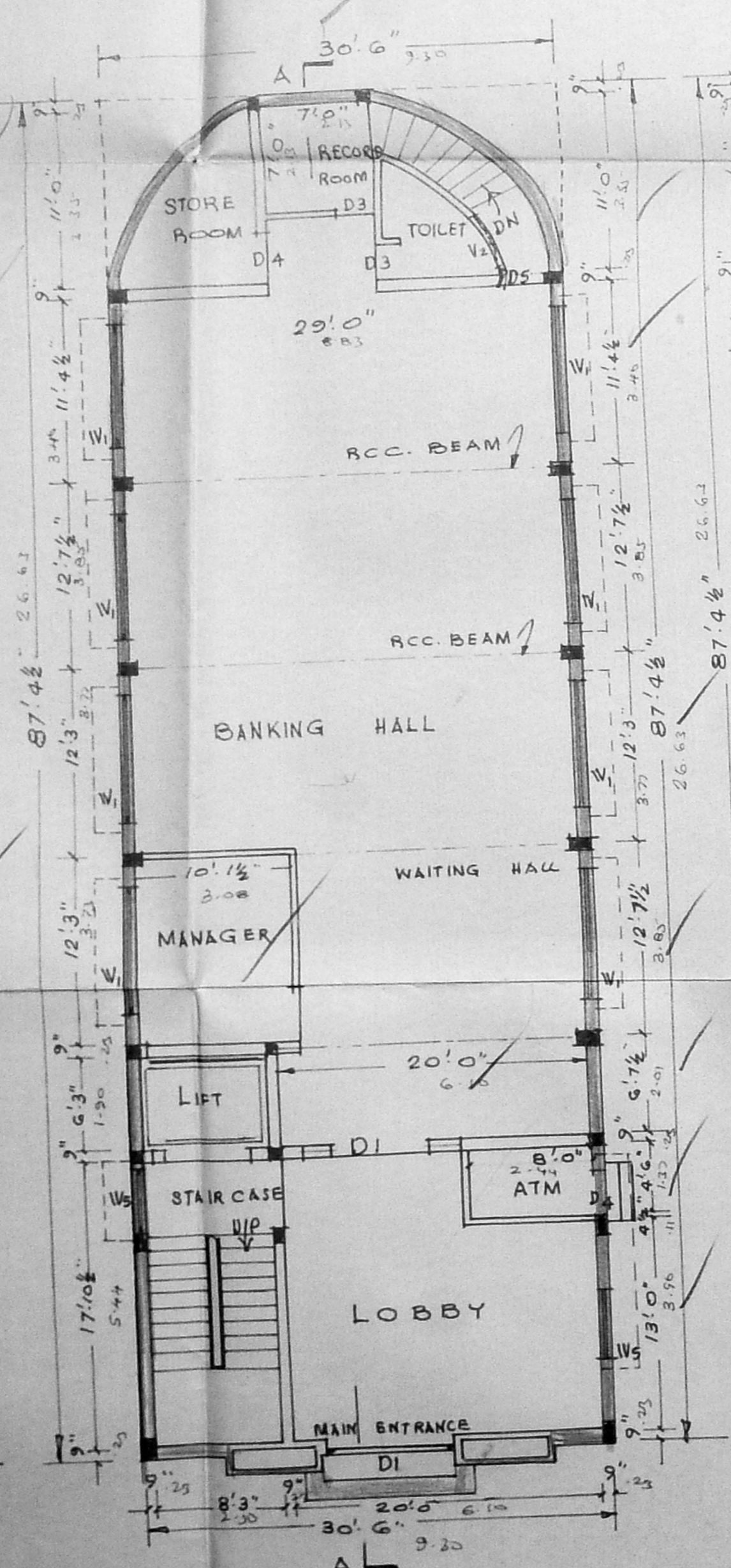

GROUND FLOOR PLAN.

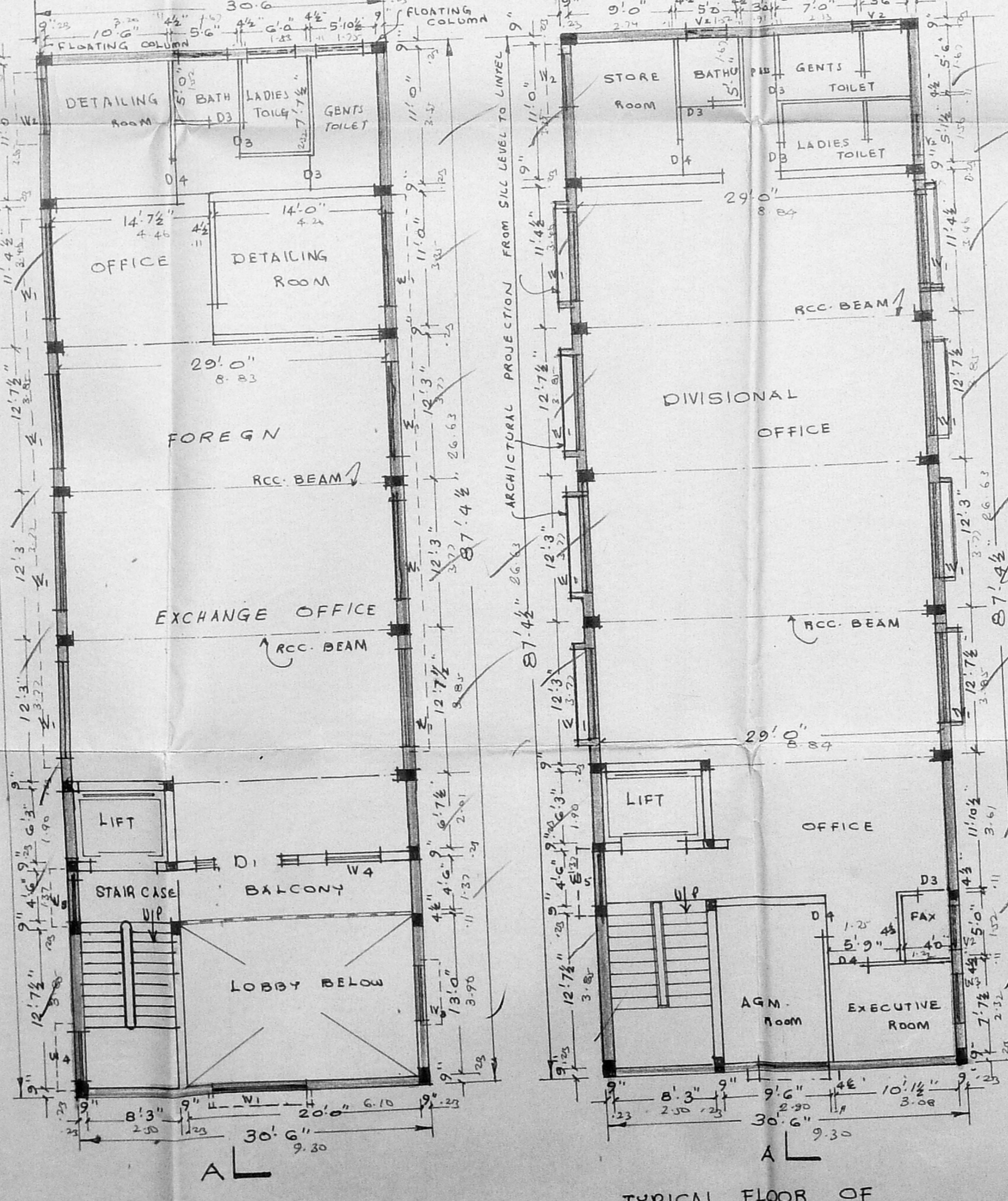

TYPICAL FLOOR OF SECOND AND THIRD FLOOR.

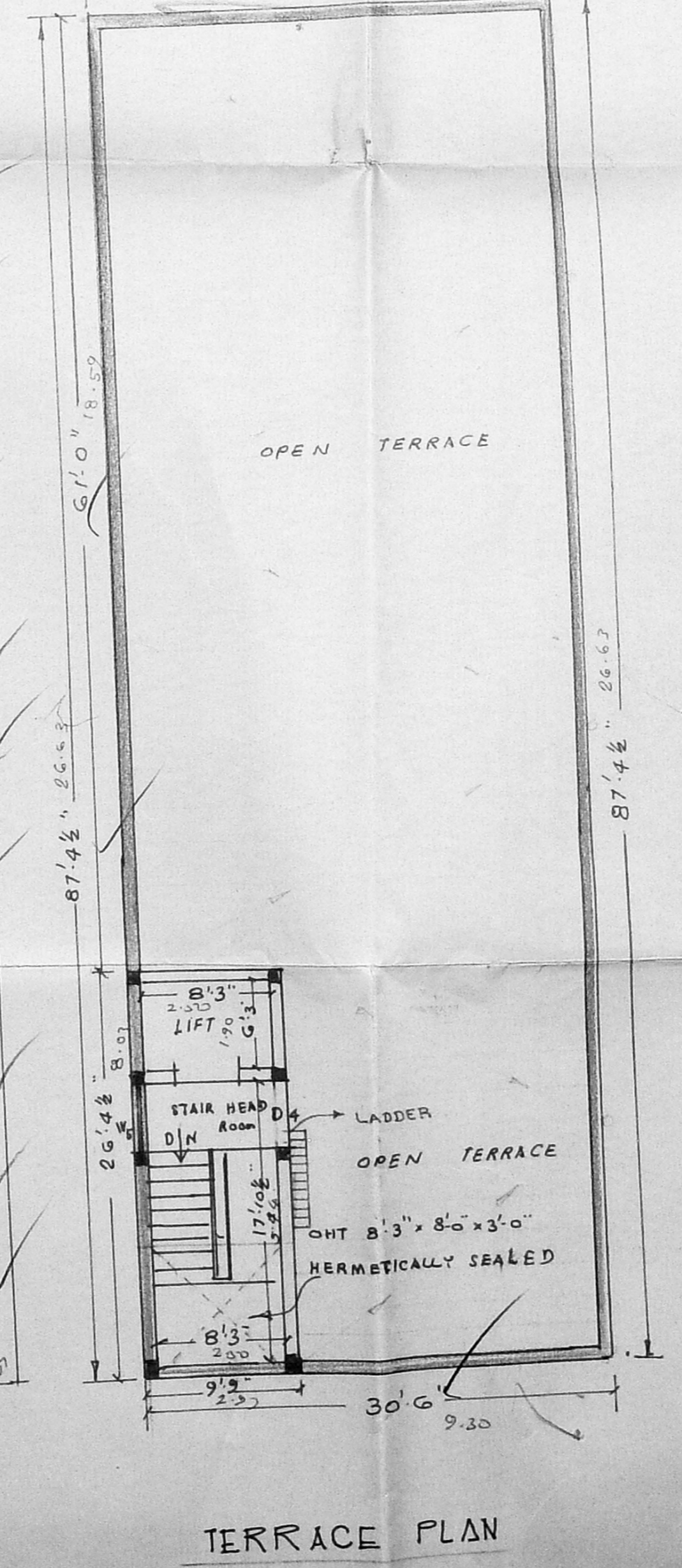

TERRACE PLAN

SPECIFICATION:
 FOUNDATION WITH RCC RAFT BEAM WITH PILLARS
 SUPERSTRUCTURE WITH RCC COLUMN AND BRICK WALL
 IN CM 1:5. FLOORING WITH MOSAIC TILES
 CEILING & WALL PLASTERING WITH CM 1:4.12 mmTK.
 WHITE AND COLOUR WASH TWO COATS.
 WEATHERING COURSE WITH BRICK JELLY L.N AND
 FINISHED WITH FLIT TILES IN CM 1:3
 AREA STATEMENT:
 LAND AREA: 8060 sqft (or) 748.7 SQM
 BASEMENT: 1730 sqft (or) 403 SQM
 GROUND FLOOR 2605 " P.C 53-B %
 FF, SF & TF: 7737 sqft
 TOTAL PLINTH AREA: 12072 sqft (or) 1121.0 SQM
 FS: 1.49

JOINERY:

D1 DOOR	8'0" x 7'0"	2.44 x 2.13
D2 "	6'0" x 7'0"	1.83 x 2.13
D3 "	2'9" x 7'0"	0.80 x 2.13
D4 "	4'0" x 7'0"	1.22 x 2.13
W1 WINDOW	8'0" x 5'0"	2.44 x 1.52
W2 "	3'0" x 5'0"	1.07 x 1.52
W3 "	6'0" x 5'0"	1.83 x 1.52
W4 "	5'0" x 5'0"	1.52 x 1.52
W5 "	4'0" x 5'0"	1.22 x 1.52
V1 VENTILATOR	8'0" x 2'0"	2.44 x 0.61
V2 "	4'0" x 2'0"	1.22 x 0.61

COLOUR INDEX: PROPOSED IN...
 ROAD IN...
 BOUNDARY IN...

PLAN SHOWING THE PROPOSED BUILDING FOR
 KARUR VYSA BANK AT DOOR NO 568 ANNA SALAI.
 CHENNAI-600 018. R.S. NO 1412/8 OF MYLAPORE. BLOCK 2B.
 SCALE: 1"=8'0" (1:100) DIVISION

For THE KARUR VYSA BANK LTD.
 K. RAGHAVAN
 ASST. GENERAL MANAGER
 Divisional Office-Chennai
 OWNER

ALEX JACOB
 B.E., M.Tech., Dip. Bldg. Sc. M.I.E. (AN)
 CONSULTING ENGINEER
 78, M.G.R. ROAD, KILAKSHFRA COLONY
 MADRAS-600 090

ALEX JACOB
 L.S. NO I-43
 98 MGR ROAD
 CHENNAI-90

V.K. THYAGARAJAN
 CLASS. I. L.S.
 COUNCIL ARCHITECTURE
 NO 75/169